

INFANT EYES

ALTO 1/FLUTE

ALTO 2 / FLUTE

INFANT EYES

9
1 10 11 12 13 14
mf

16 17 18 19
B

26 27 28 29 37
C SAX SOLO 8
mf

40 41 42
p

43 46 55 60
mf

61 62 63 64 73 78
G PIANO SOLO 9 5
mf

79 80 81 82 83 84 85 86
I 3

89 90 91
mf

INFANT EYES

TENOR 1 / CLARINET

9
1 10 11 12 13 14
mf

15 16 17 18 19
B
mf

26 27 28 29 37
C SAX SOLO
mf

38 39
mf

40 41 42 43
mf

46 55 57 58
mf

59 60 61 62 63

64 73 78 79
G PIANO SOLO
mf

80 81 82 83 84 85
I
mf

86 89 90 91
mf

INFANT EYES

TENOR 2 / CLARINET

9
1 16 11 12 13 14
mf

15 16 17 18 19
B 7

26 27 28 29 37
C **SAX SOLO** 8
mf

38 39

40 41 42 43
3

46 55 57 58
9 6
mf

59 60 61 62 63
6 3

64 73 78 79 80 81
G **PIANO SOLO** 9 5 3
mf

82 83 84 85 86 89
I 3

90 91
3 3

INFANT EYES

BARI SAX

9 5

1 10 12 14

mf

8 8 4

19 27 28 29 37

p

C SAX SOLO

41 42 43

mf

3

9

46 55 57 58

mf

6

59 60 61 62

mf

6

9

64 73 74 75 76 77

mf

G PIANO SOLO

78 79 80 81 82

mf

mf

3 3 6

I 7

89 90 91

7

INFANT EYES

TRUMPET 1 / FLUEGELHORN

Fluegelhorn

INFANT EYES

TRUMPET 2 / FLUEGELHORN

Fluegelhorn

9 m^2 10

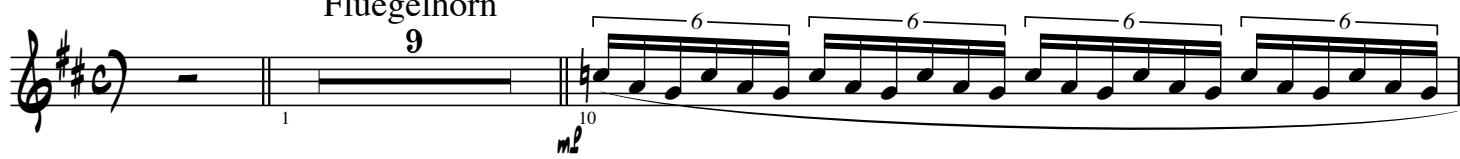

11

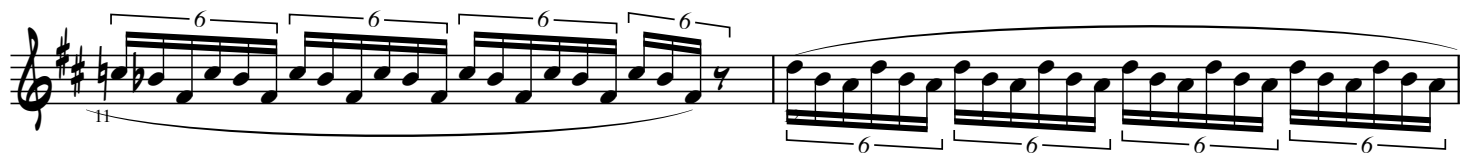

To Trpt w. Harmon Mute 5 4 b^2 13 14 19 23 24

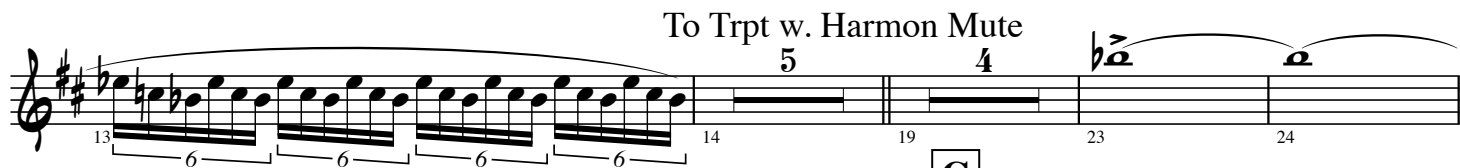

25 26 27 28 29 **C** TO FLUEGELHORN SAX SOLO 8

37 m^2 38

40 41

42 46 54 m^2 55 56 57 58 59 **F**

60 61 62 63 64 73 m^2 **G** PIANO SOLO 9

74 75 76 77 78 79 m^2

80 81 82 83 84 85 86 88 2 m^2

89 90 91

TRUMPET 3 / FLUEGELHORN

INFANT EYES

Fluegelhorn

9

1 10 *m2*

11 12

To Trpt w. Harmon Mute

13 14 19 24 25

To Fluegelhorn

C

26 27 28 29 37 *m2*

SAX SOLO

38 39

40 41 42 46 54

F

55 56 57 58 59 60

G PIANO SOLO

62 63 64 73 74 75 76

m2

77 78 79 80 81 82 83

I

84 85 86 88

89 90 91

INFANT EYES

TRUMPET 4/FLUEGELHORN

Fluegelhorn

1 10 *mp*

12 13 14 To Trpt w. Harmon Mute 5

19 25 26 27 28 To Fluegelhorn 8 **SAX SOLO**

37 *mp*

39 40 41

42 46 54 *mf* 55 56 57 58 **F**

59 60 61 62 63 64 73 *mp* **G PIANO SOLO**

74 75 76 77 78 79 80 *mf*

81 82 83 84 85 86 **I**

88 89 *mp*

90 91 *mp*

INFANT EYES

TRUMPET 5 / FLUEGELHORN

Fluegelhorn

9

1 10 11

m^p

To Trpt w. Harmon Mute

12 13 14

7

8

19 26 27 28 29 37

SAX SOLO

C

m^p

38 39

4

8

40 41 42 46 54

F

m^z

55 56 57 58 59 60

G **PIANO SOLO**

9

5

61 62 63 64 73 78

m^z

I

6

79 80 81 82 88

m^z

89 90 91

INFANT EYES

TROMBONE 1

6 *mp* **A** 10 11

12 13 14 15 16 17 2

19 20 *mf* 21 22 23 24 25

C **SAX SOLO** 26 27 28 29 37 8 4

mf 3 9 42 43 46

55 56 57 58 59 60 61

G **PIANO SOLO** 62 63 64 73 *mf* 74 75 76 9

I 6 77 78 *mf* 79 80 81 82 88

89 90 91

INFANT EYES

TROMBONE 2

INFANT EYES

TROMBONE 3

SAX SOLO

PIANO SOLO

INFANT EYES

TROMBONE 4

6 9 2

1 7 8 9 10 19

21 22 26 27

SAX SOLO

28 29 37

41 42 43

46 55 57 58 59

PIANO SOLO

61 62 63 64 73 74 75

76 77 78 79 80 82

88 89 90

INFANT EYES

LIEBMAN

1 2 3 4 5 6

7 8 9 10 11 12 13

14 15 16 17 18 19 20

21 22 23 24 25 26 27

28 29 30 31 32 33

SAX SOLO

34 35 36 37 38 39 40

41 42 43 44 45 46

47 48 49 50 51 52

53 54 55 64 72 73

PIANO SOLO

74 75 76 77 78 79 80

81 82 83 84 85 86 87

LIEBMAN

INFANT EYES

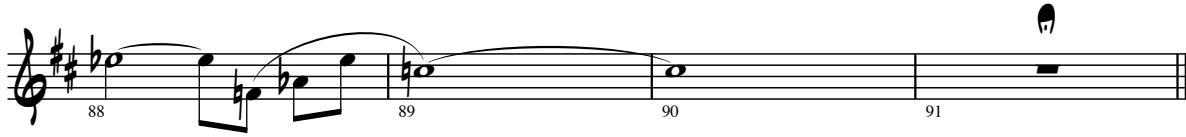

INFANT EYES

GUITAR

1 *m.2* Gm7 Fm7 EbMaj7 A13^{b9} GbMaj7^{#11} Cm7/F Ebm7

2 Fm7/Bb Bb7^{#9#5} **A** EbMaj7 EMaj7^{#11/Eb} EbMaj7^{#11} EMaj7^{#11/Eb} BMaj7

3 Fm7/Bb Abm7 Bbm7/Eb D7^{#9#5} **B** Gm7 Fm7 EbMaj7

4 A13^{b9} GbMaj7^{#11} Cm7/F Ebm7 Fm7/Bb D9^{#11/Ab}

SAX SOLO

C Fm7 EbMaj7 A13^{b9} GbMaj7^{#11} Cm7/F Ebm7

5 Fm7/Bb Bb7^{#9#5} **D** EbMaj7 EMaj7^{#11/Eb} EbMaj7^{#11} EMaj7^{#11/Eb} BMaj7

6 Fm7/Bb Abm7 Bbm7/Eb D7^{#9#5} **E** Gm7 Fm7 EbMaj7

7 A13^{b9} GbMaj7^{#11} Cm7/F Ebm7 Fm7/Bb A13^{b5} **F** Dm7

8 Cm7 BbMaj7 E13^{b9} DbMaj7^{#11} Gm7/C Bbm7 Cm7/F

PIANO SOLO (TACET?)

G Cm7/FA9/Eb Dm7 Cm7 BbMaj7 E13^{b9} DbMaj7^{#11} Gm7/C

9 Bbm7 Cm7/F Bb7^{#9#5} **H** 4 BMaj7 Fm7/Bb Abm7

GUITAR

INFANT EYES

INFANT EYES

PIANO

1 *mf* Gm7 Fm7 EbMaj7 A13^b₉ GbMaj7[#]₁₁ Cm7/F Ebm7

8 Fm7/Bb Bb7[#]₉[#]₅ **A** EbMaj7 EMaj7[#]₁₁/Eb EbMaj7[#]₁₁ EMaj7[#]₁₁/Eb BMaj7

15 Fm7/Bb Abm7 Bbm7/Eb D7[#]₉[#]₅ **B** Gm7 Fm7 EbMaj7

22 A13^b₉ GbMaj7[#]₁₁ Cm7/F Ebm7 Fm7/Bb D9[#]₁₁/Ab **C** Gm7

SAX SOLO

29 Fm7 EbMaj7 A13^b₉ GbMaj7[#]₁₁ Cm7/F Ebm7 Fm7/Bb

36 Bb7[#]₉[#]₅ **D** EbMaj7 EMaj7[#]₁₁/Eb EbMaj7[#]₁₁ EMaj7[#]₁₁/Eb BMaj7 Fm7/Bb

43 Abm7 Bbm7/Eb D7[#]₉[#]₅ **E** Gm7 Fm7 EbMaj7 A13^b₉

50 GbMaj7[#]₁₁ Cm7/F Ebm7 Fm7/Bb A13^b₅ **F** Dm7 Cm7

57 BbMaj7 E13^b₉ DbMaj7[#]₁₁ Gm7/C Bbm7 Cm7/F Cm7/FA9/Eb

PIANO SOLO

G Dm7 Cm7 BbMaj7 E13^b₉ DbMaj7[#]₁₁ Gm7/C Bbm7

71 Cm7/F Bb7[#]₉[#]₅ **H** 4 BMaj7 Fm7/Bb Abm7 Bbm7/Eb

INFANT EYES

PIANO

Measure 81: $D7^{\sharp 9 \sharp 5}$

Measure 82: **I** $Gm7$

Measure 83: $Fm7$

Measure 84: $E\flat Maj7$

Measure 85: $A13^{\flat 9}$

Measure 86: $G\flat Maj7^{\sharp 11}$

Measure 87: $Cm7/F$

Measure 88: $E\flat m7$

Measure 89: $Fm7/B\flat$

Measure 90: $Fm7/B\flat$

Measure 91: $Fm7/B\flat$

INFANT EYES

BASS

6 **G**m7 **F**m7 **E**bMaj7 **A**13^b₉ **G**^bMaj7[#]₁₁ **C**m7/F

1 **E**^bm7 **F**m7/B^b **B**^b₇[#]₉[#]₅ **A** **E**^bMaj7 **E**Maj7[#]₁₁/E^b **E**^bMaj7[#]₁₁ **E**Maj7[#]₁₁/E^b

6 7 8 9 10 11 12 13

6 **B**Maj7 **F**m7/B^b **A**^bm7 **B**^bm7/E^b **D**₇[#]₉[#]₅ **B** **G**m7 **F**m7

6 14 15 16 17 18 19 20

6 **E**^bMaj7 **A**13^b₉ **G**^bMaj7[#]₁₁ **C**m7/F **E**^bm7 **F**m7/B^b **D**₉[#]₁₁/A^b

6 21 22 23 24 25 26 27

SAX SOLO

C **G**m7 **F**m7 **E**^bMaj7 **A**13^b₉ **G**^bMaj7[#]₁₁ **C**m7/F **E**^bm7

6 28 29 30 31 32 33 34

6 **F**m7/B^b **B**^b₇[#]₉[#]₅ **D** **E**^bMaj7 **E**Maj7[#]₁₁/E^b **E**^bMaj7[#]₁₁ **E**Maj7[#]₁₁/E^b **B**Maj7

6 35 36 37 38 39 40 41

6 **F**m7/B^b **A**^bm7 **B**^bm7/E^b **D**₇[#]₉[#]₅ **E** **G**m7 **F**m7 **E**^bMaj7

6 42 43 44 45 46 47 48

6 **A**13^b₉ **G**^bMaj7[#]₁₁ **C**m7/F **E**^bm7 **F**m7/B^b **A**13^b₅ **F** **D**m7

6 49 50 51 52 53 54 55

6 **C**m7 **B**^bMaj7 **E**13^b₉ **D**^bMaj7[#]₁₁ **G**m7/C **B**^bm7 **C**m7/F

6 56 57 58 59 60 61 62

PIANO SOLO

G **C**m7/FA9/E^b **D**m7 **C**m7 **B**^bMaj7 **E**13^b₉ **D**^bMaj7[#]₁₁ **G**m7/C

6 63 64 65 66 67 68 69

6 **B**^bm7 **C**m7/F **B**^b₇[#]₉[#]₅ **H**

6 70 71 72 73 74 75

INFANT EYES

BASS

B Maj7 Fm7/B^b A^bm7 B^bm7/E^b D7^{#9#5} **I** Gm7

75 76 77 78 79 80 81 82

Fm7 E^bMaj7 A13^{b9} G^bMaj7^{#11} Cm7/F E^bm7 Fm7/B^b

83 84 85 86 87 88 89

Fm7/B^b 

90 91

INFANT EYES

DRUMS

1 *mp*

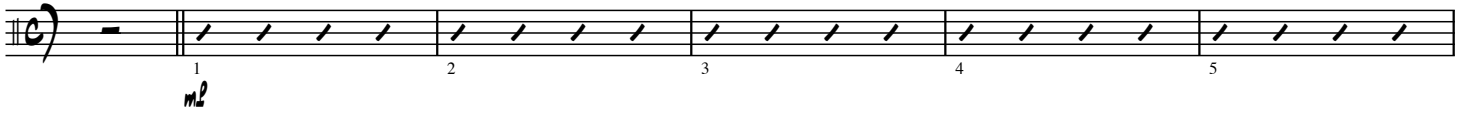

A

B

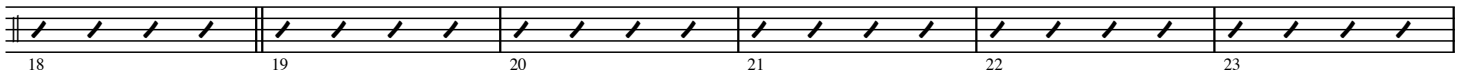

C

SAX SOLO

D

E

F

G

PIANO SOLO

INFANT EYES

DRUMS

H

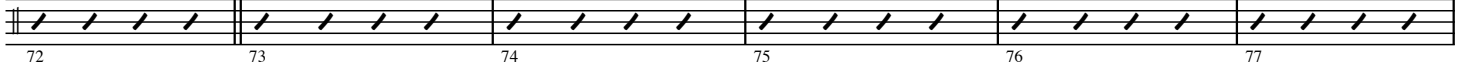

I

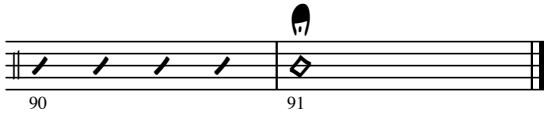
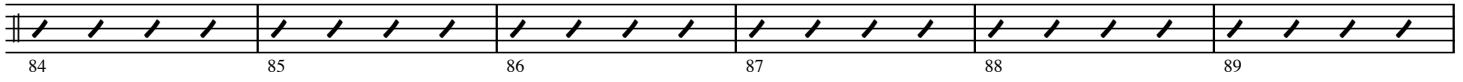
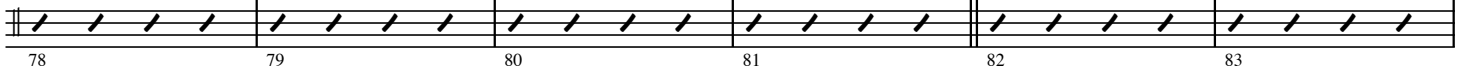

SCORE IN C

INFANT EYES

TEMPO: QUARTER NOTE = 58 BPM

Woodwind I
1 2 3 4 5 6 7 8 9 10 11

Woodwind II
1 2 3 4 5 6 7 8 9 10 11

Woodwind III
1 2 3 4 5 6 7 8 9 10 11

Woodwind IV
1 2 3 4 5 6 7 8 9 10 11

Woodwind V
1 2 3 4 5 6 7 8 9 10 11

Trumpet I
1 2 3 4 5 6 7 8 9 10 11

Trumpet II
1 2 3 4 5 6 7 8 9 10 11

Trumpet III
1 2 3 4 5 6 7 8 9 10 11

Trumpet IV
1 2 3 4 5 6 7 8 9 10 11

Trumpet V
1 2 3 4 5 6 7 8 9 10 11

Trombone I
1 2 3 4 5 6 7 8 9 10 11

Trombone II
1 2 3 4 5 6 7 8 9 10 11

Trombone III
1 2 3 4 5 6 7 8 9 10 11

Trombone IV
1 2 3 4 5 6 7 8 9 10 11

Dave Liebman
1 2 3 4 5 6 7 8 9 10 11

Guitar
1 2 3 4 5 6 7 8 9 10 11

Bass
1 2 3 4 5 6 7 8 9 10 11

Drums
1 2 3 4 5 6 7 8 9 10 11

INFANT EYES

Ww I
12 13 14 15 16 17 18 19 20 21 22 23

Ww II
12 13 14 15 16 17 18 19 20 21 22 23

Ww III
12 13 14 15 16 17 18 19 20 21 22 23

Ww IV
12 13 14 15 16 17 18 19 20 21 22 23

Ww V
12 13 14 15 16 17 18 19 20 21 22 23

Tpt I
12 13 14 15 16 17 18 19 20 21 22 23

Tpt II
12 13 14 15 16 17 18 19 20 21 22 23
To Trpt w. Harmon Mute

Tpt III
12 13 14 15 16 17 18 19 20 21 22 23
To Trpt w. Harmon Mute

Tpt IV
12 13 14 15 16 17 18 19 20 21 22 23
To Trpt w. Harmon Mute

Tpt V
12 13 14 15 16 17 18 19 20 21 22 23
To Trpt w. Harmon Mute

Tbn I
12 13 14 15 16 17 18 19 20 21 22 23

Tbn II
12 13 14 15 16 17 18 19 20 21 22 23

Tbn III
12 13 14 15 16 17 18 19 20 21 22 23

Tbn IV
12 13 14 15 16 17 18 19 20 21 22 23

Liebman
12 13 14 15 16 17 18 19 20 21 22 23

Guit
12 13 14 15 16 17 18 19 20 21 22 23

Bass
12 13 14 15 16 17 18 19 20 21 22 23

Dr
12 13 14 15 16 17 18 19 20 21 22 23

INFANT EYES

Ww I **SAX SOLO**

Ww II **SAX SOLO**

Ww III **SAX SOLO**

Ww IV **SAX SOLO**

Ww V **SAX SOLO**

Tpt I **SAX SOLO** To Flugelhorn

Tpt II **SAX SOLO** To Flugelhorn

Tpt III **SAX SOLO** To Flugelhorn

Tpt IV **SAX SOLO** To Flugelhorn

Tpt V **SAX SOLO** To Flugelhorn

Tbn I **SAX SOLO**

Tbn II **SAX SOLO**

Tbn III **SAX SOLO**

Tbn IV **SAX SOLO**

Liebman **SAX SOLO** Cm7 EbMaj7 A13^{b9} G^bMaj7^{#11} Cm7/F Ebm7 Fm7/B^b

Guit **SAX SOLO** Cm7/F Ebm7 Fm7/B^b D9^{#11}/Ab Cm7/F EbMaj7 A13^{b9} G^bMaj7^{#11} Cm7/F Ebm7 Fm7/B^b

Bass **SAX SOLO** Cm7/F Ebm7 Fm7/B^b D9^{#11}/Ab Cm7/F EbMaj7 A13^{b9} G^bMaj7^{#11} Cm7/F Ebm7 Fm7/B^b

Dr **SAX SOLO**

INFANT EYES

INFANT EYES

Measure	Chord
48	E ^b Maj7
49	A13 ^{b9}
50	G ^b Maj7 ^{#11}
51	Cm7/F
52	E ^b m7
53	Fm7/B ^b
54	A13 ^{b5}
55	F
56	Dm7
57	Cm7
58	B ^b Maj7
59	E13 ^{b9}

INFANT EYES

Ww I **G** PIANO SOLO

Ww II **G** PIANO SOLO

Ww III **G** PIANO SOLO

Ww IV **G** PIANO SOLO

Ww V **G** PIANO SOLO

Tpt I **G** PIANO SOLO

Tpt II **G** PIANO SOLO

Tpt III **G** PIANO SOLO

Tpt IV **G** PIANO SOLO

Tpt V **G** PIANO SOLO

Tbn I **G** PIANO SOLO

Tbn II **G** PIANO SOLO

Tbn III **G** PIANO SOLO

Tbn IV **G** PIANO SOLO

Liebman

Guit **G** PIANO SOLO

Bass **G** PIANO SOLO

Dr **G** PIANO SOLO

60 61 62 63 64 65 66 67 68 69 70 71

Gm7/C Bbm7 Cm7/F Cm7/F A9/E G Dm7 PIANO SOLO Cm7 Bbm7 E13b9 Dbm7#11 Gm7/C Bbm7 Cm7/F

Gm7/C Bbm7 Cm7/F Cm7/F A9/E G Dm7 PIANO SOLO Cm7 Bbm7 E13b9 Dbm7#11 Gm7/C Bbm7 Cm7/F

Gm7/C Bbm7 Cm7/F Cm7/F A9/E G Dm7 PIANO SOLO Cm7 Bbm7 E13b9 Dbm7#11 Gm7/C Bbm7 Cm7/F

Gm7/C Bbm7 Cm7/F Cm7/F A9/E G Dm7 PIANO SOLO Cm7 Bbm7 E13b9 Dbm7#11 Gm7/C Bbm7 Cm7/F

INFANT EYES

Ww I
Ww II
Ww III
Ww IV
Ww V
Tpt I
Tpt II
Tpt III
Tpt IV
Tpt V
Tbn I
Tbn II
Tbn III
Tbn IV
Liebman
Guit
Piano
Bass
Dr

INFANT EYES

Chord Progression:

Measure	Chord
84	E ^b Maj7
85	A13 ^{b9}
86	G ^b Maj7 ^{#11}
87	Cm7/F
88	E ^b m7
89	Fm7/B ^b
90	Fm7/B ^b
91	Fm7/B ^b